

♩ = 80

Violin

Violin

Viola

Violoncello

Double Bass

4

Vln.

Vln.

Vla.

Vc.

Db.

8

Vln. Vln. Vla. Vc. Db.

10

Vln. Vln. Vla. Vc. Db.

12

Vln. Vln. Vla. Vc. Db.

14

Vln.
 Vln.
 Vla.
 Vc.
 Db.

16

Vln.
 Vln.
 Vla.
 Vc.
 Db.

18

Vln.
 Vln.
 Vla.
 Vc.
 Db.

20

22

24

26

Vln. Vln. Vla. Vc. Db.

29

Vln. Vln. Vla. Vc. Db.

31

Vln. Vln. Vla. Vc. Db.

34

36

38

41

45

49

53

Violin I (Vln.)

Violin II (Vln.)

Viola (Vla.)

Violoncello (Vc.)

Double Bass (Db.)

57

Violin I (Vln.)

Violin II (Vln.)

Viola (Vla.)

Violoncello (Vc.)

Double Bass (Db.)

59

Violin I (Vln.)

Violin II (Vln.)

Viola (Vla.)

Violoncello (Vc.)

Double Bass (Db.)

62

Vln. b^2

Vln.

Vla.

Vc.

Db.

65

Vln.

Vln.

Vla.

Vc.

Db.

68

Vln.

Vln.

Vla.

Vc.

Db.

Violin 1

♩ = 80

4

9

13

19

25

28

32

39

46

53

60

64

67

Violin 2

$\text{♩} = 80$

2

7

10

12

14

16

18

20

22

27

34

36

38

41

46

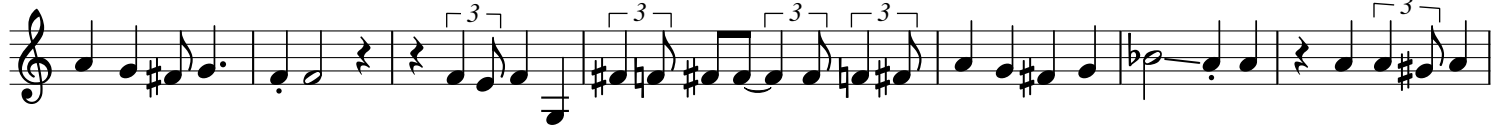

53

59

62

66

69

Viola

♩ = 80

5

8

11

13

15

19

25

30

35

38

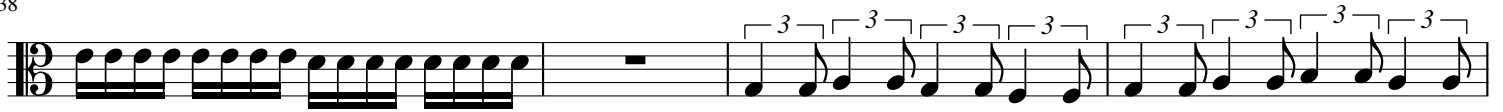

42

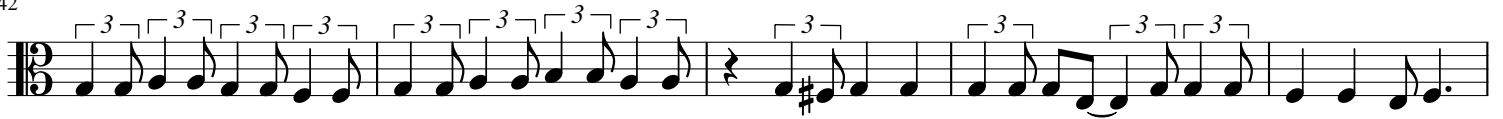

47

52

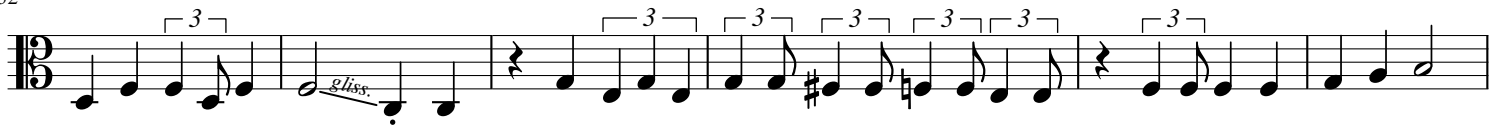

58

61

66

69

Violoncello

♩ = 80

4

11

13

16

22

24

29

32

37

45

52

58

64

Double Bass

♩ = 80

5

13

20

27

29

33

42

53

62

2

